

APPLICATION FOR CERTIFICATE OF APPROPRIATENESS (COA)

Building address 523 -525 Main St. Bethlehem Phone [REDACTED]  
 Owner of building Man. SL 523, LLC - Tom Bree Phone [REDACTED]  
 Owner's email & mailing address [REDACTED]  
 Applicant Kevin Seifert Phone: [REDACTED]  
 Applicant's email & mailing address [REDACTED]  
 Street and Number [REDACTED] City [REDACTED] State [REDACTED] Zip Code [REDACTED]  
 kseifert@seifertconstruction.com

**APPLICANT MUST ATTEND MEETING FOR CASE TO BE HEARD.**  
**USE THE CHECKLIST ON THE BACK OF THIS APPLICATION TO ENSURE YOUR SUBMISSION IS COMPLETE.**

*Historic & Architectural Review Board* - Application form, photographs, and drawings must be submitted 2 weeks prior to the regular scheduled meeting in order to be placed on the agenda for the next meeting.

*South Bethlehem & Mount Airy Historic Conservation Commission* - Application form, photographs, and drawings must be submitted 2 weeks prior to the regular scheduled meeting in order to be placed on the agenda for the next meeting.

1. **PHOTOGRAPHS** - Photographs of your building and neighboring buildings **must accompany** your application.

2. **TYPE OF WORK PROPOSED** - Check all that apply. Please bring any samples or manufactures specifications for products you will use in this project.

- Trim and decorative woodwork
- Siding and Masonry
- Roofing, gutter and downspout
- Windows, doors, and associated hardware
- Storm windows and storm doors
- Shutters and associated hardware
- Paint (Submit color chips - HARB only)
- Skylights
- Metal work
- Light fixtures
- Signs
- Demolition
- Other \_\_\_\_\_

3. **DRAWINGS OF PROPOSED WORK** - Required drawings **must accompany** your application. Please submit **ONE ORIGINAL AND TEN (10) COPIES OF DRAWINGS, PHOTOGRAPHS, APPLICATION FORM, AND ANY SPECIFICATIONS**

- Alteration, renovation, restoration (1/4 or 1/8"=1'0" scale drawings required IF walls or openings altered.)
- New addition (1/4" or 1/8"=1'0" scale drawings: elevations, floor plans, site plan)
- New building or structure (1/4" or 1/8"=1'0" scale drawings: elevations, floor plans, site plan)
- Demolition, removal of building features or building (1/4" or 1/8"=1'0" scale drawings: elevation of remaining site and site plan)
- A scale drawing, with an elevation view, is required for all sign submittals

4. **DESCRIBE PROJECT** - Describe any work checked in #2 and #3 above. Attach additional sheets as needed.  
 Addition for new elevator and stair shaft. Addition requires removal of existing building skylight (non-operable). Addition to be painted masonry. Addition is on the back of the building, no work to Main St. facade.

5. **APPLICANT'S SIGNATURE** \_\_\_\_\_

DATE: 1/14/2020

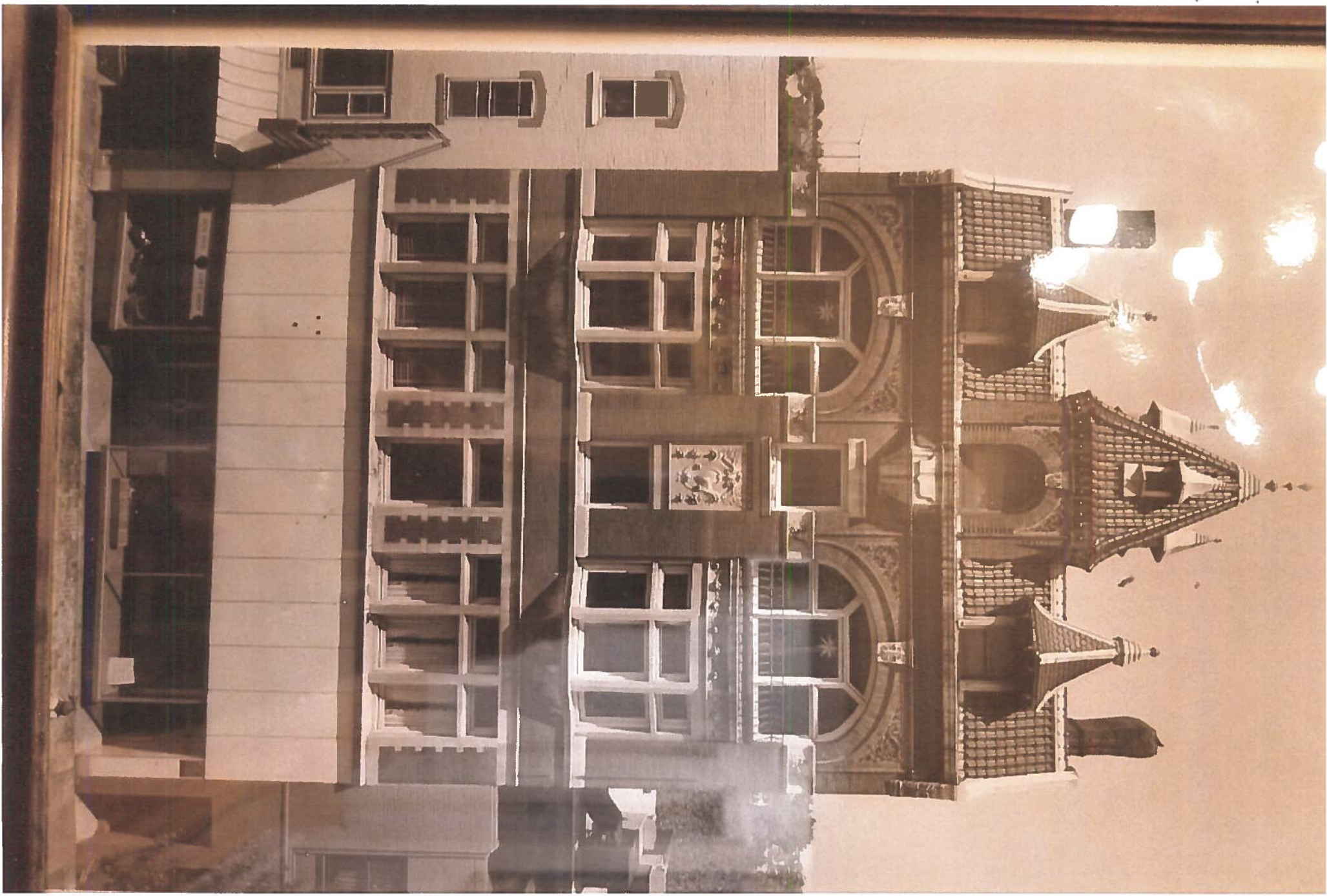



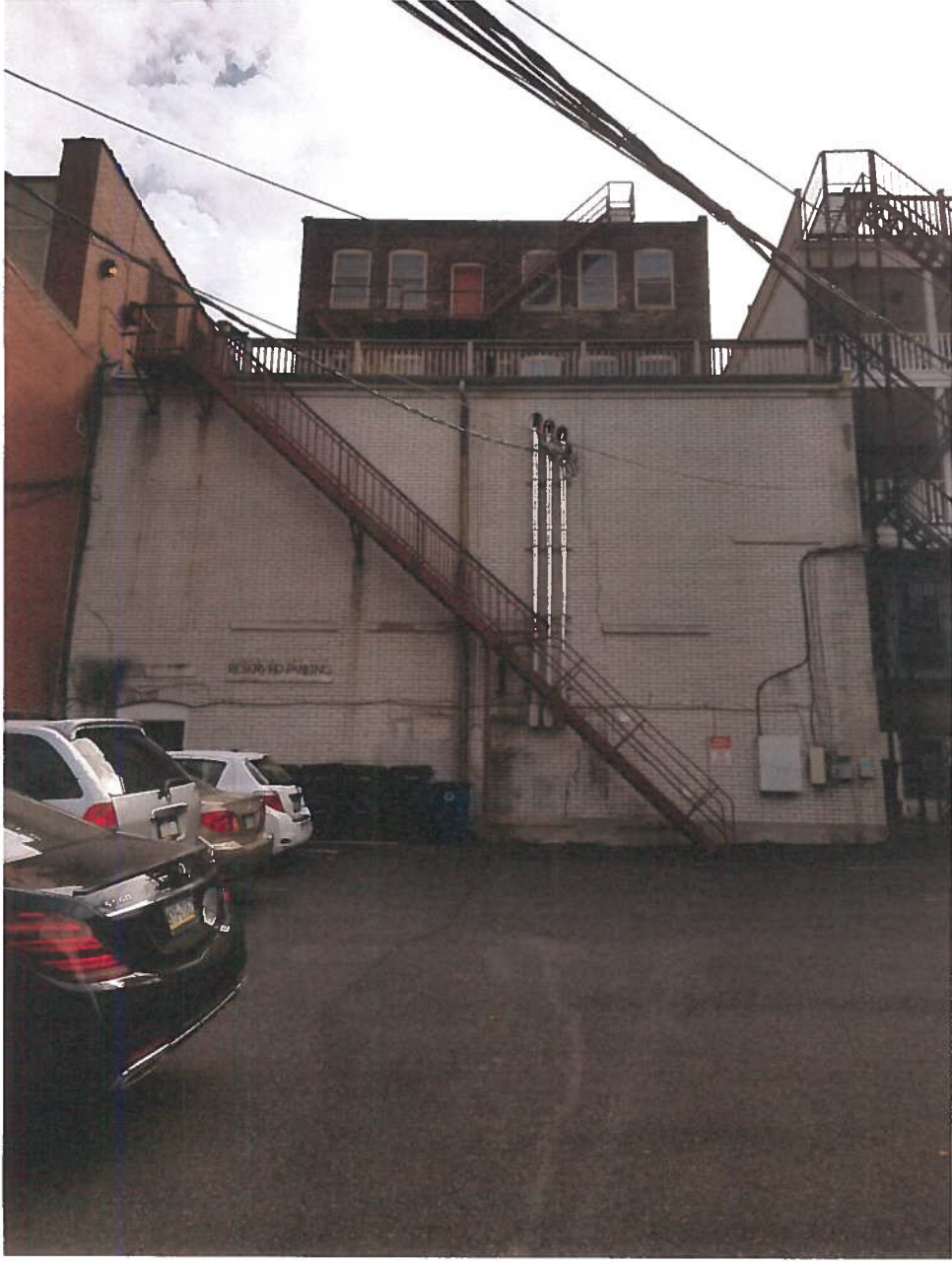



All drawings and written materials appearing herein constitute original and unpublished work of the undersigned and shall not be used or disclosed without prior consent of Bonsall Shafferman Architects. Copyrighted 2019

**2ND FLR. PLAN**  
**- 1ST FLR. ROOF**  
 SCALE: 3/32" = 1'-0"

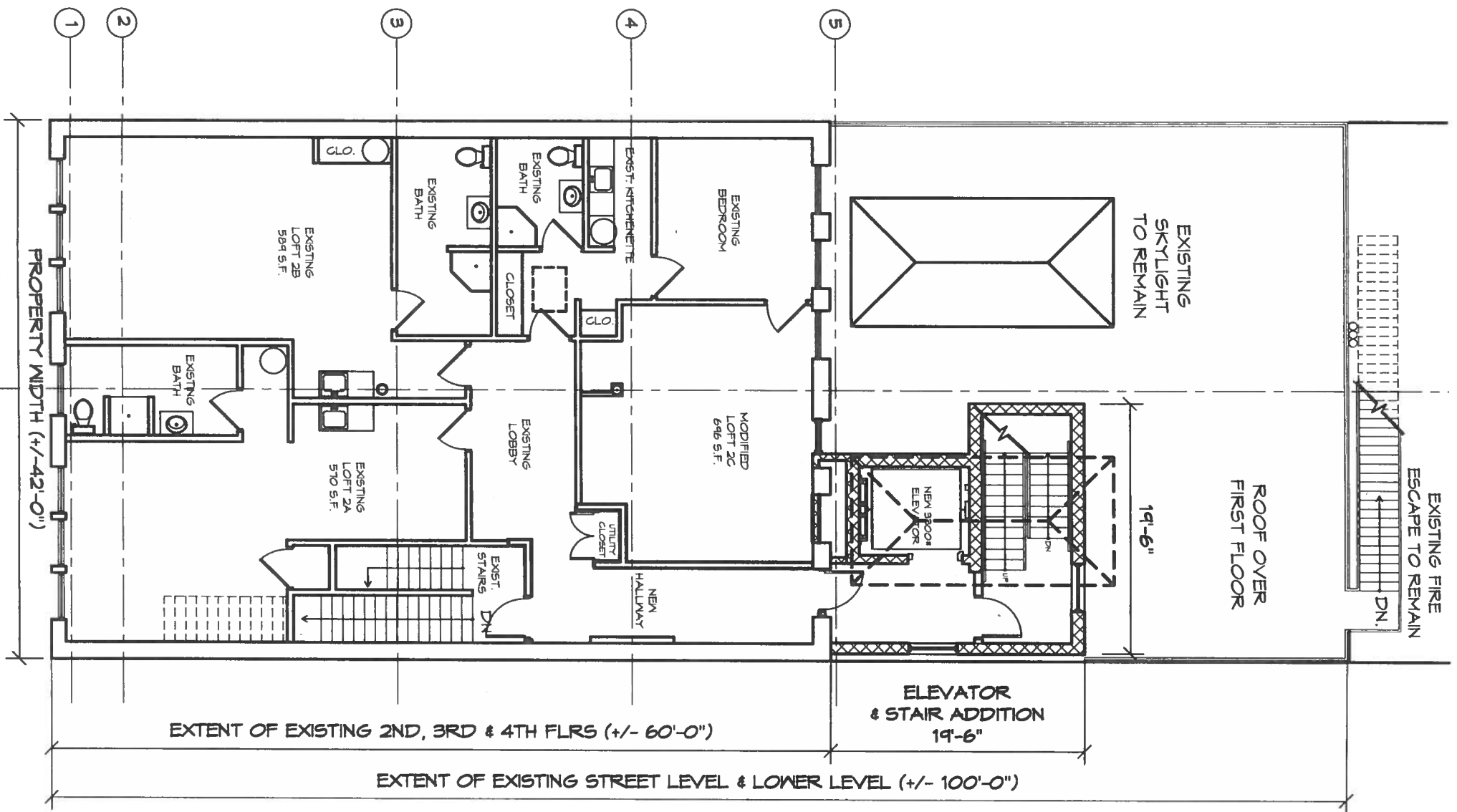

**5TH FLR. PLAN**  
**- 4TH FLR. ROOF**  
 SCALE: 3/32" = 1'-0"

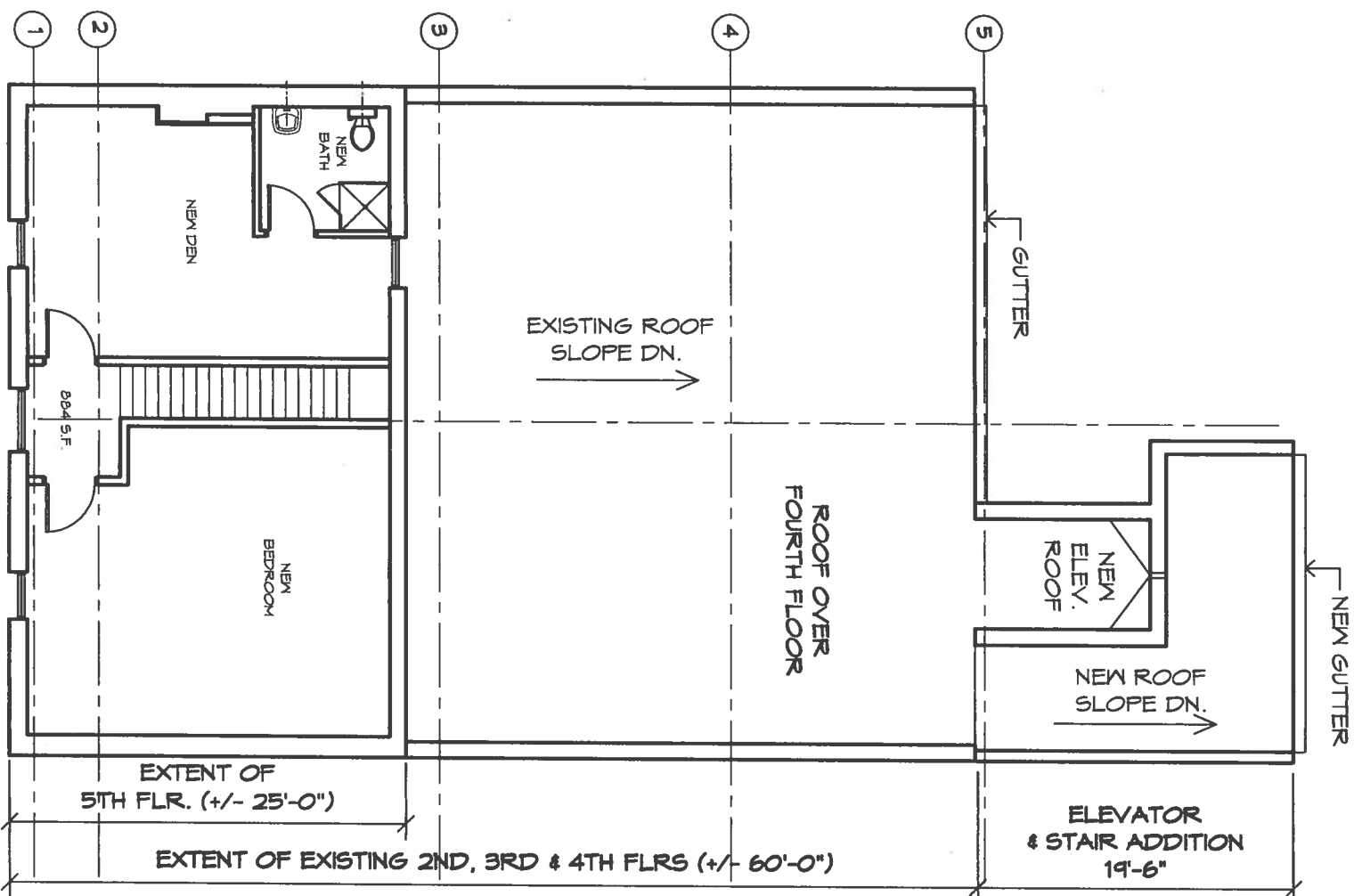

**SERFASS**  
 CONSTRUCTION COMPANY

HARBOR SUBMISSION FOR:  
**523 Main St. LLC**

523-525 Main St.  
 Bethlehem, PA

Issues and Revisions	
No.	Date Description
1.	
File No.	14-BR-01
Drawn by	AMS
Description	
Sheet No.	

All drawings and written materials appearing herein constitute original and unpublished work of the architect and may not be used or disclosed without the prior written consent of Bonvall Shaffer Architects  
 Copyrighted 2019

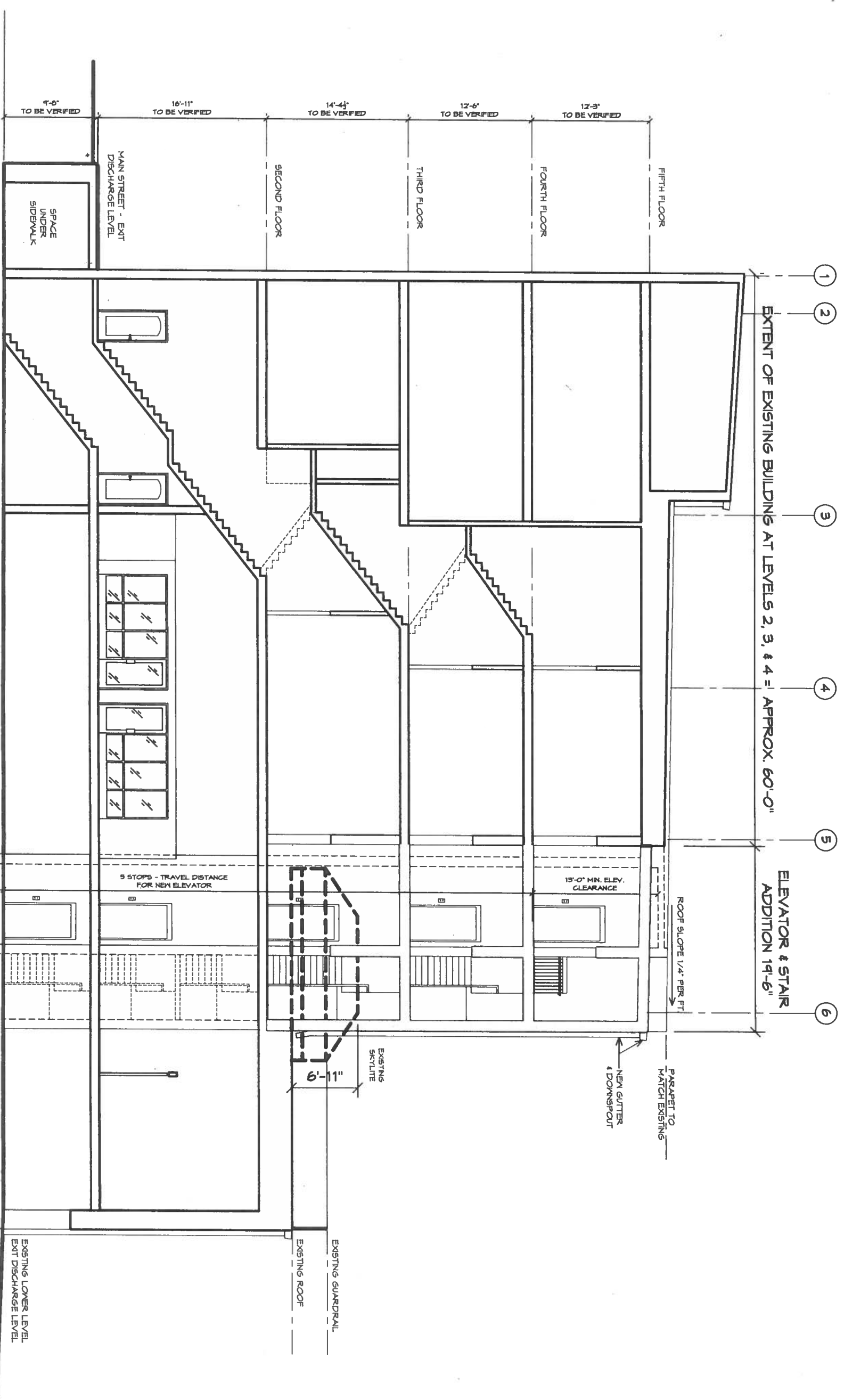

**MAIN SECTION**  
 SCALE: 3/32" = 1'-0"

EXTENT OF EXISTING BUILDING AT LEVELS 2, 3, & 4 = APPROX. 60'-0"

EXTENT OF EXISTING BUILDING AT LEVELS 2, 3, & 4 = APPROX. 60'-0"

ELEVATOR & STAIR ADDITION 19'-6"

**SERFASS**  
 CONSTRUCTION COMPANY

HARD SUBMISSION FOR:  
**523 Main St. LLC**  
 523-525 Main St.  
 Bethlehem, PA

Issues and Revisions	
No.	Description
1.	

File No. 19-EBR-01  
 Drawn by ANS  
 Description  
 Sheet No.

